ALGORITHME de PRISE EN CHARGE D'UNE TUBERCULOSE PULMONAIRE

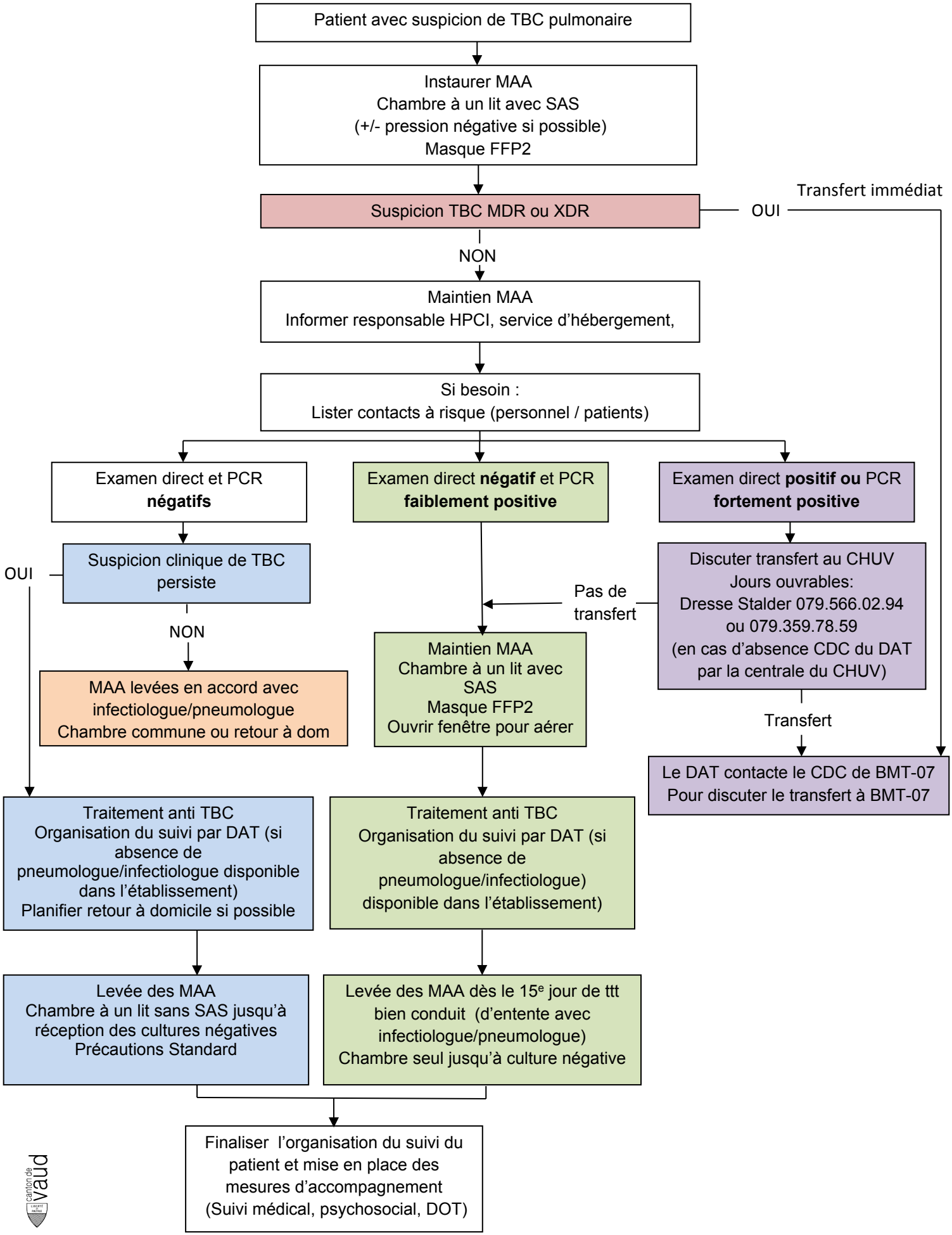

canton de vaud